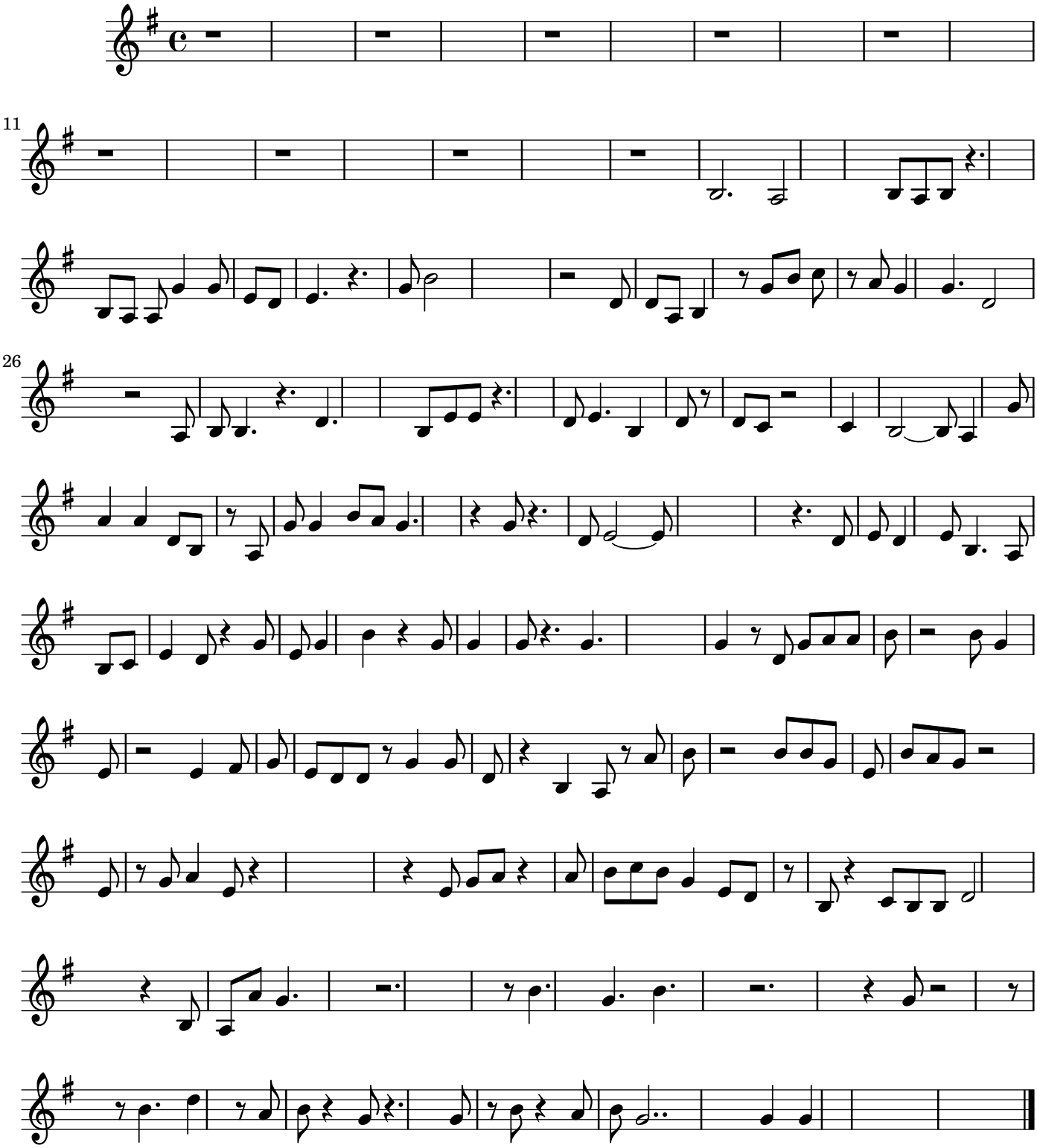The Lord Lives (Great I Am)